

PLAN SHOWING THE PROPOSED CONSTRUCTION
OF A RESIDENTIAL BUILDING IN S.NO 417/IB OF
THANDURAI VILLAGE AVADI TOWNSHIP LIMIT.
OWNER: TMT N. JAYALAKSHMI W/O THIRU NEELAKANDAN

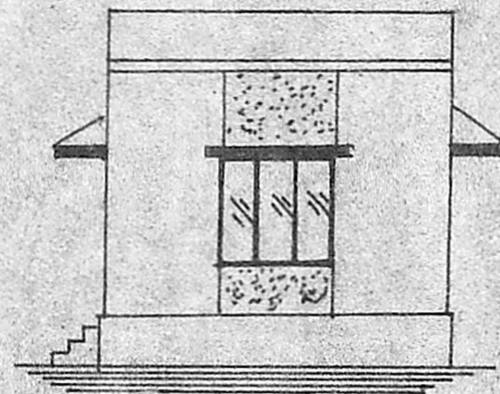

ELEVATION

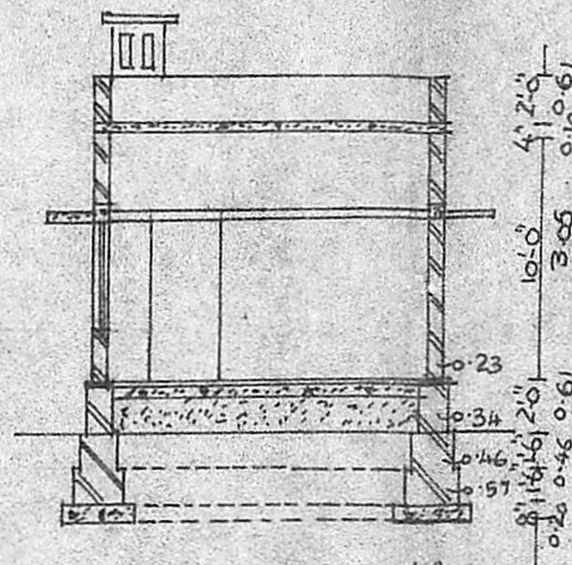

SECTION ON AB

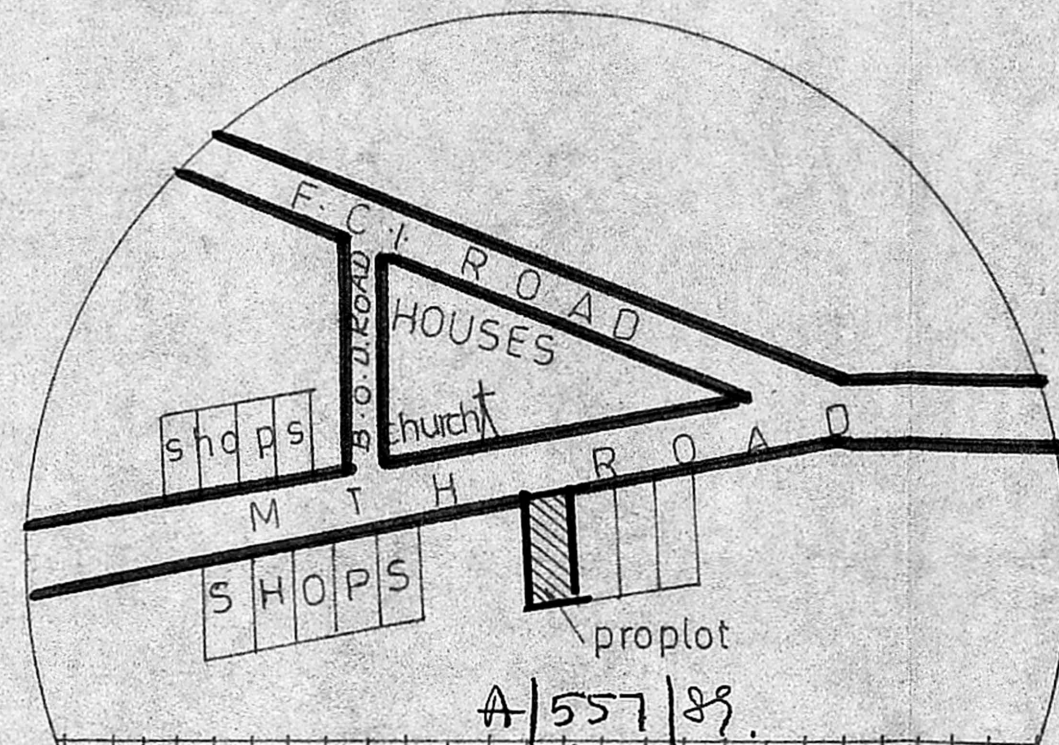

KEY PLAN

Not to scale

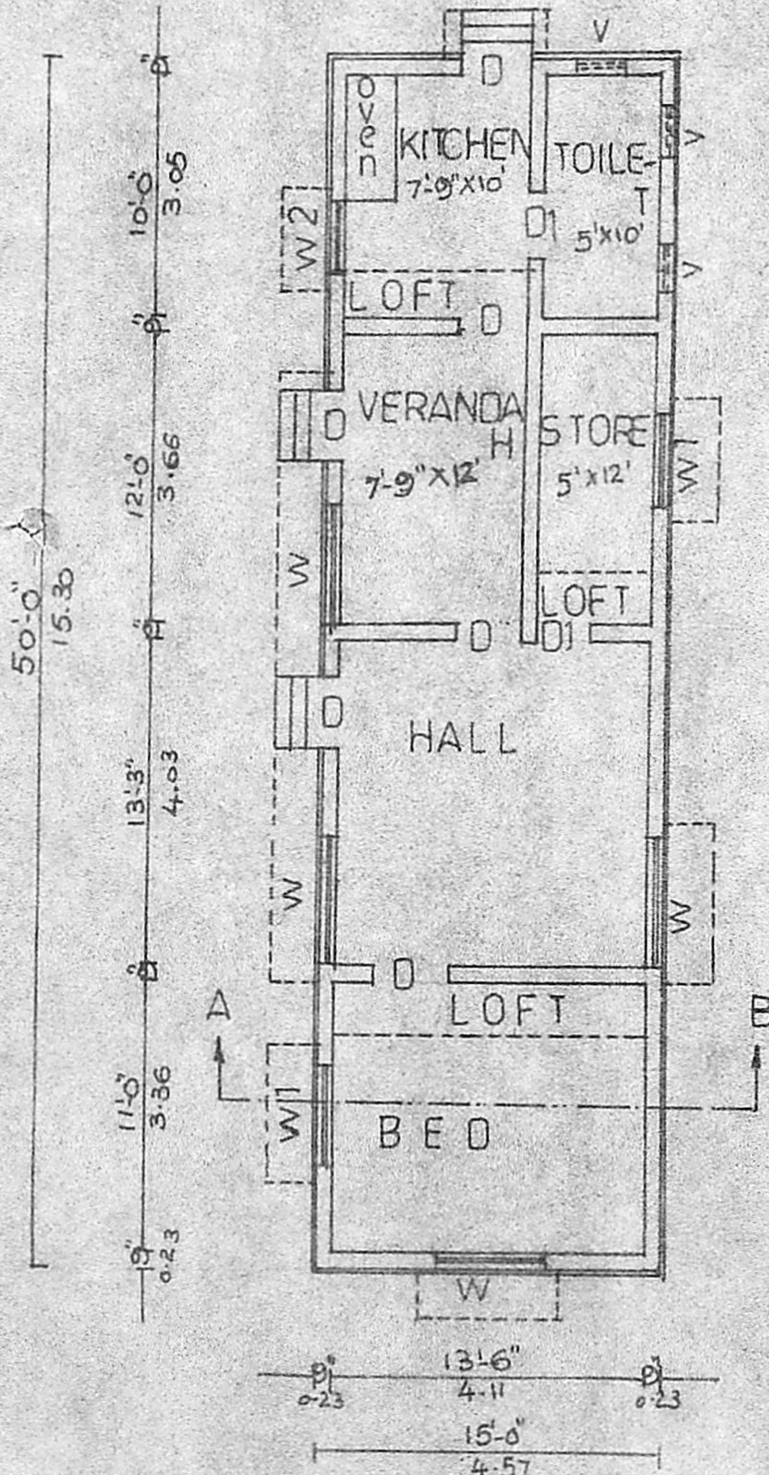

PLAN

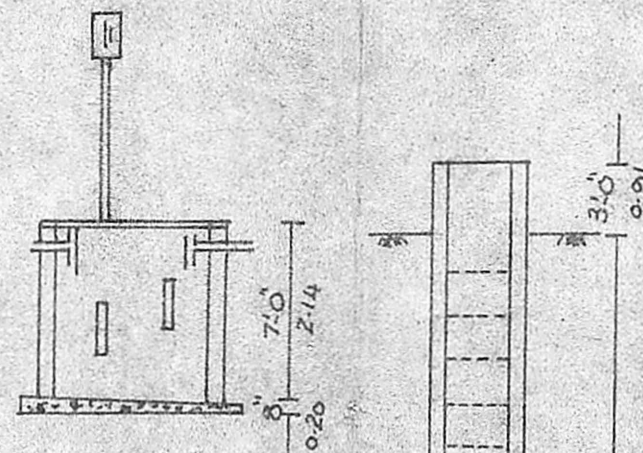

SECTION

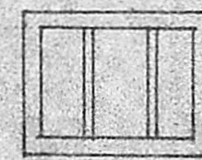

PLAN
SEPTIC TANK

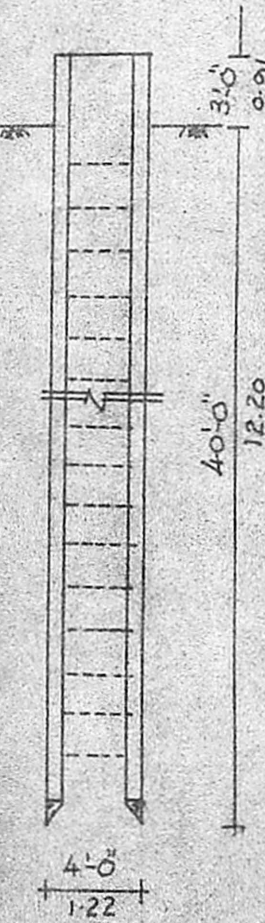

SECTION
WELL

Approved
 subject to the conditions in
 the office letter.
 No. A/860/89 dt. 26-6-89
 G. Vijayarajam
 26.6.89
 FOR MEMBER SECRETARY
 MADRAS METROPOLITAN
 DEVELOPMENT AUTHORITY
 50' B.T. SURFACE ROAD
 15' MUD SURFACE

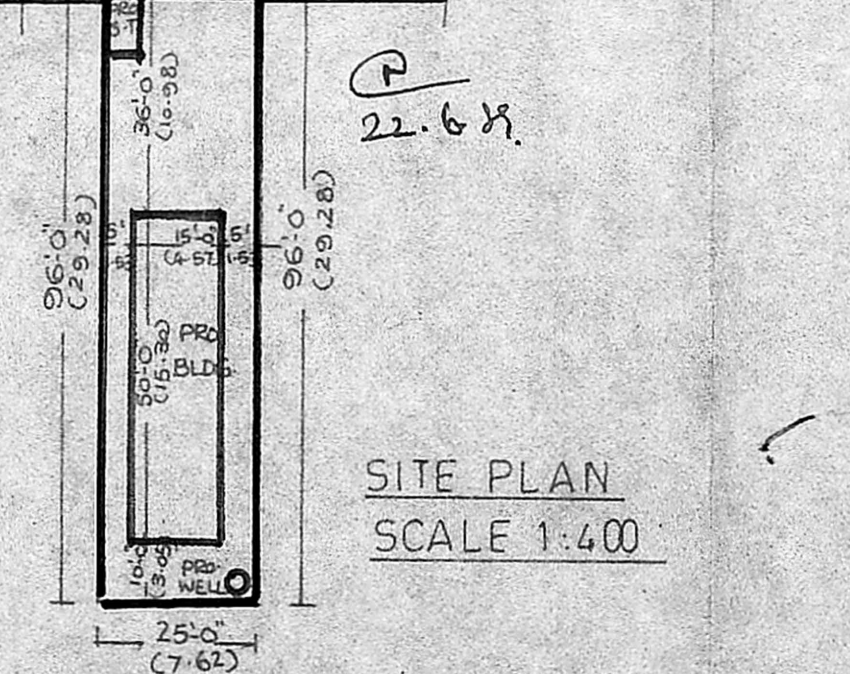

SITE PLAN
SCALE 1:400

MMDA (A)/PP NO. 49M
 C.No. A/860/89
 17.4.89

ALL DIMENSIONS ARE IN FEET & METERS
 SCALE 1:100

D-DOOR	3'-0" x 6'-6"	COVERAGE : 31%
D1- "	2'-6" x 6'-0"	F S I : 0.31
W-WINDOW	5'-0" x 4'-6"	PROPOSED : —
W1- "	4'-0" x 4'-6"	BOUNDARY : —
W2- "	3'-0" x 4'-6"	EXISTING : —
V-VENTILATOR	2'-0" x 1'-6"	ROADS : —

SITE AREA : 2400 SQFT (OR) 223M²
 PLINTH AREA : 750 SQFT (OR) 70M²
 CARPET AREA : 608 SQFT (OR) 57M²

1. PCC 1:5:10-40 mm HBG metal for foundation & flooring.
2. RCC 1:2:4-20mm HBG metal for roof, lintel plinth beam, column, sunshade.
3. Brick work cm:6 country bricks
4. Wall plaster cm:5 12mm thick.
5. Floor ceiling finish cm:3 12mm thick.
6. Weather proof over roof.

OWNER N. Jayalaxmi	LICENSED SURVEYOR R. Balakrishna Murthy AVADI & BATTAL TOWNSHIP 30, N. M. ROAD (OPP. TO I.O.B.) AVADI MADRAS-54	DESIGNED BY B.S. BUILDERS & SUMATHI XEROX 30, NM. ROAD PHONE (OPP TO I.O.B) 680 361PP AVADI MADRAS - 54
-----------------------	---	--